GermanSolarZA

# Huawei Malaysia Energy Storage Container

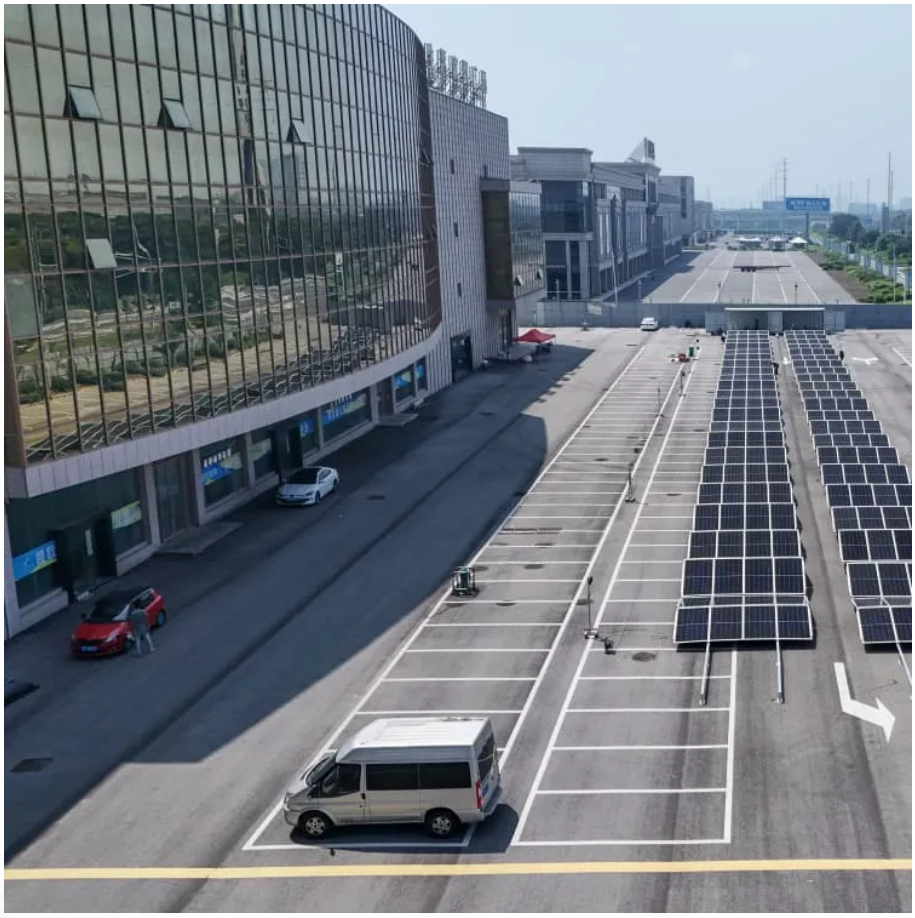

## Overview

How will Huawei & openre help Malaysia's energy-storage ecosystem?

Huawei Malaysia Vice President Chong Chern Peng said the partnership strengthens Malaysia’s energy-storage ecosystem by integrating digital innovation with clean power solutions. Huawei will provide Smart PV and BESS technologies, while OpenRE contributes AI-based energy management software and user support.

Who are solarvest & Huawei Technologies (Malaysia)?

KUALA LUMPUR: Solarvest Holdings Bhd and Huawei Technologies (Malaysia) Sdn Bhd have joined forces to advance Malaysia's digital power and renewable energy (RE) sector.

What is Huawei & solarvest partnership?

The partnership will concentrate on three key areas: Integrating Huawei’s smart PV technologies into Solarvest’s ongoing and future renewable energy projects. Deploying solar-plus-battery energy storage systems (BESS) to enhance Malaysia’s energy resilience and stability.

Will AI-integrated battery energy storage system (BESS) meet Malaysia's rising energy demands?

KUALA LUMPUR: Huawei Technologies (Malaysia) Sdn Bhd and Open Re Sdn Bhd (OpenRE) have signed a Memorandum of Understanding (MoU) to develop artificial intelligence (AI)-integrated Battery Energy Storage System (BESS) solutions to meet Malaysia’s rising energy demands and accelerate its renewable energy goals.

# Huawei Malaysia Energy Storage Container

Solarvest Forms Partnership With Huawei On ...

Solarvest Holdings Berhad and Huawei Technologies (Malaysia) Sdn Bhd are partnering to harness renewable energy with advanced technologies, including Smart PV inverters and energy storage ...

Get Price

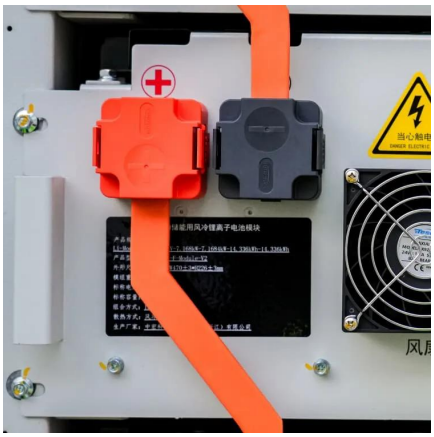

**Huawei Malaysia and OpenRE Partner to Advance AI-Driven Energy Storage**

Huawei Malaysia and OpenRE sign MoU to develop AI-powered battery energy storage systems supporting Malaysia's renewable energy and decarbonisation goals.

Solarvest teams up with Huawei to provide ...

KUALA LUMPUR: Solarvest Holdings Bhd and Huawei Technologies (Malaysia) Sdn Bhd have joined forces to advance Malaysia's digital power and renewable energy (RE) sector. According to a joint ...

Get Price

**HUAWEI Malaysia and OpenRe join forces on Battery Energy Storage**

HUAWEI Technologies (Malaysia) Sdn Bhd and Open Re Sdn Bhd have signed a Memorandum of Understanding to collaborate on artificial intelligence integrated Battery ...

Get Price

Get Price

Energy Storage System Products List , HUAWEI Smart PV ...

Energy Storage System Products List covers all Smart String ESS products, including LUNA2000, STS-6000K, JUPITER-9000K, Management System and other accessories product series.

Get Price

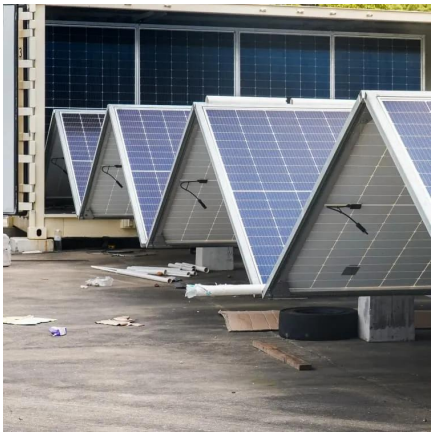

Huawei Malaysia, OpenRE Bangunkan Sistem

**Huawei Malaysia Partners with OpenRe to Power Malaysia's ...**

The Huawei Malaysia-OpenRE partnership reinforces this vision by empowering industries with energy storage solutions that improve grid flexibility, reliability, and renewable ...

Get Price

**Solarvest Partners with Huawei to Boost Malaysia's Renewable Energy**

Solarvest Holdings Bhd and Huawei Technologies (Malaysia) Sdn Bhd have announced a strategic collaboration to accelerate the advancement of Malaysia's digital power ...

Get Price

Melalui kerjasama ini, Huawei akan menyediakan teknologi Smart PV dan Battery Energy Storage System (BESS) bertaraf dunia, manakala OpenRE akan menyumbang ...

Get Price

**Huawei Malaysia, OpenRe partner on Battery Energy Storage ...**

Malaysia's National Energy Transition Roadmap (NETR) has identified energy storage as a key enabler of the country's carbon-neutral target by 2050. The Huawei Malaysia ...

Get Price

Solarvest Partners with Huawei to Boost ...

**Solarvest teams up with Huawei to provide energy storage ...**

KUALA LUMPUR: Solarvest Holdings Bhd and Huawei Technologies (Malaysia) Sdn Bhd have joined forces to advance Malaysia's digital power and renewable energy (RE) ...

Get Price

Solarvest Forms Partnership With Huawei On Energy Storage

Solarvest Holdings Berhad and Huawei Technologies (Malaysia) Sdn Bhd are partnering to harness renewable energy with advanced technologies, including Smart PV ...

Get Price

Solarvest Holdings Bhd and Huawei Technologies (Malaysia) Sdn Bhd have announced a strategic collaboration to accelerate the advancement of Malaysia's digital power and renewable energy (RE) ...

Get Price

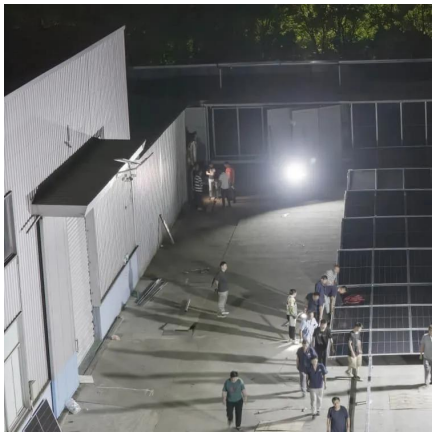

KVC Unites with Huawei to Forge a Green ...

KVC aims to deepen its partnership with Huawei, introducing Huawei's energy storage solutions to play a critical role in Malaysia's sustainable energy future under the NETR roadmap.

Get Price

KVC Unites with Huawei to Forge a Green Future in Malaysia

KVC aims to deepen its partnership with Huawei, introducing Huawei's energy storage solutions to play a critical role in Malaysia's sustainable energy future under the NETR ...

Get Price

## Contact Us

For catalog requests, pricing, or partnerships, please visit: https://germansolar.co.za

## Scan QR Code for More Information

https://germansolar.co.za