GermanSolarZA

Is it safer to use a battery rack or a battery cabinet

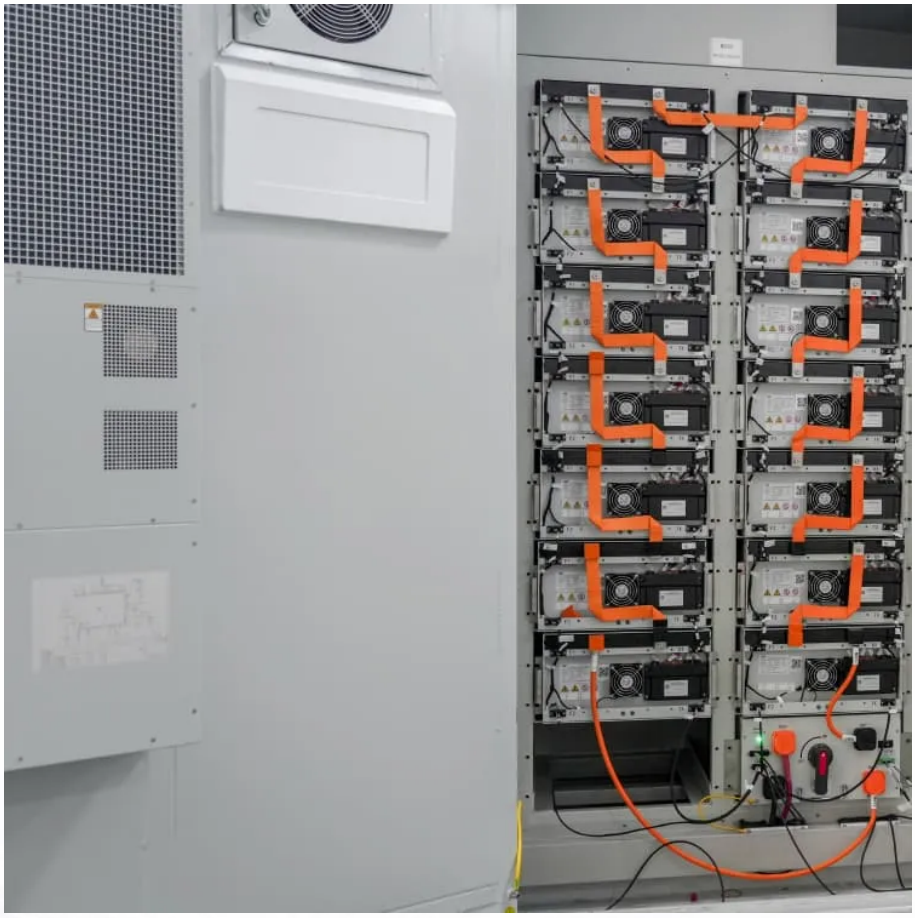

Is it safer to use a battery rack or a battery cabinet

How to Start a Presentation: 3 Hooks to Catch Their Attention

As a speaker, you have only 30 seconds to grab the audience's attention with a bang. But what is the best way to start a presentation? Here you can find a list of useful tips ...

Get Price

French titles 101: Your guide to madame vs. mademoiselle

Learn the cultural nuances of using "madame" vs "mademoiselle" in French. Navigate French titles with confidence in formal and informal settings.

Get Price

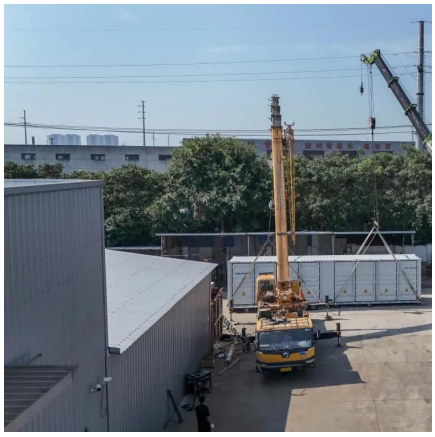

Basic Telugu Words with Meanings: Greetings, Verbs, and ...

Essential Telugu words with English meanings and pronunciation. Learn greetings, verbs, numbers, and daily phrases for easy communication.

Get Price

Pharmacy English Vocabulary: Key Terms & Top Courses for ...

Master essential pharmacy terms in English with our guide on pharma vocabulary and top courses. Enhance your pharmaceutical industry expertise today!

Get Price

What is the comparitive form of Safe? Safer or more safe?

The comparative form of the adjective "safe" is safer. More safe is a somewhat common alternative comparative form of safe While both forms are used, "safer" is more common and ...

Get Price

10 agile communication issues and how to solve them

Facing misalignment, unclear roles, or time zone gaps? Learn 10 agile team communication issues and expert solutions that actually work.

Get Price

Travel English: Vocabulary, phrases & expressions for traveling

Knowing some English phrases can make your trip safer and more fun, even if you're not traveling to a place where English is the official language!

Get Price

"safer" and "more safe" , Learn English

The noun form for "safe" to mean "security" is "safety". Safe as a noun doesn't mean 'more secure', it actually refers to a container to put valuable things secure. Although safer is ...

Get Price

Diferencia entre "who" y "whom": la guía definitiva para

Descubre la guía definitiva sobre la diferencia entre "who" y "whom". Aclaramos las confusiones y te explicamos cuándo utilizar cada pronombre correctamente. ¡Mejora tu ...

Get Price

Contact Us

For catalog requests, pricing, or partnerships, please visit: https://germansolar.co.za

Scan QR Code for More Information

https://germansolar.co.za